



JOURNAL PAGE

1. What does this story teach me about God or the gospel?
2. What does this story teach me about myself?
3. Are there any commands in this story to obey? How are they for God's glory and my good?
4. Are there any promises in this story to remember? How do they help me trust and love God?
5. How does this story help me to live on mission better?



Unit 24 • Session 1

## JESUS KNEW HE WOULD BE REJECTED

Luke 13

### WHY DO PEOPLE REJECT JESUS?

**PEOPLE REJECT JESUS BECAUSE ALL PEOPLE ARE BORN WITH A SIN NATURE AND WANT TO PLEASE THEMSELVES RATHER THAN OBEY GOD.**

As Jesus traveled, He made His way toward Jerusalem. Jesus stopped to teach. Someone asked Jesus, "Lord, are only a few people going to be saved?"

Jesus said, "Focus on entering God's kingdom. The path to heaven is like a narrow door. Many people will try to get to heaven, but not many people will." Salvation comes only through Jesus.

Some people will think they deserve to enter God's kingdom because they knew who Jesus was and listened to Him. But Jesus will say, "I don't know you." People must repent and trust in Jesus as Lord and Savior to be rescued from their sins.

Jesus' teaching was hard for some people to hear. Only people who accept the good news of Jesus can enter the kingdom of God.

Then some religious leaders came to Jesus. They said, "You need to leave. Herod wants to kill You."

Jesus said, "Go tell Herod that I am still working. On the third day, I will finish My work.

Jesus wept over the city of Jerusalem. He knew He would be rejected and killed there. "Jerusalem, Jerusalem," He said, "I've wanted to help and protect your people—to gather them like a hen gathers her chicks under her wing. But you did not let Me."

**Christ Connection:** Everyone is invited into the kingdom of God, but not everyone will enter. People are saved only by trusting in Jesus. Jesus is the way, the truth, and the life. No one comes to the Father except through Him.

**READ IT  
HERE FIRST!**

# Jerusalem Daily News

**SERVING  
GOD'S  
PEOPLE**

MORNING EDITION

VOL. 71 NO. 33

## READ ALL ABOUT IT!

Read the Bible verses to help you fill in the blanks with truths about Jesus' rejection.

1. He was \_\_\_\_\_ and \_\_\_\_\_ by men. (Isaiah 53:3)
2. His own people did not \_\_\_\_\_ him. (John 1:11)
3. Jesus was the \_\_\_\_\_ rejected by the religious leaders. (Matthew 21:42)
4. The people of Nazareth tried to throw Jesus off a \_\_\_\_\_ . (Luke 4:29-30)
5. The people chose to release \_\_\_\_\_ over Jesus. (Luke 23:18-20)



### Retell the Story

Write today's Bible story in your own words by completing the prompts. Look up Luke 13:22-35 if you need help.

**WHO:**

**WHAT:**

**WHEN:**

**WHERE:**

**WHY:**





# Jesus Is the Way

**INSTRUCTIONS:** Follow the path of the doors with a cross to reach the end of the maze.

**START**



**FINISH**

NAME: \_\_\_\_\_



the **GOSPEL**PROJECT.

## Jesus Knew He Would Be Rejected

### **BIBLE STORY SUMMARY:**

- As Jesus traveled toward Jerusalem, someone asked, “Lord, are only a few people going to be saved?”
- Jesus said that the path to heaven is like a narrow door and not everyone will enter. Only people who trust in Jesus can enter.
- Jesus wept over Jerusalem because He knew He would be rejected and killed there.

### **CHRIST CONNECTION:**

Everyone is invited into the kingdom of God, but not everyone will enter. People are saved only by trusting in Jesus. Jesus is the way, the truth, and the life. No one comes to the Father except through Him.

**KEY PASSAGE:** Isaiah 53:3

### **BIG PICTURE QUESTION:**

Why do people reject Jesus? People reject Jesus because all people are born with a sin nature and want to please themselves rather than obey God.



# Choose the Way

**INSTRUCTIONS:** Choose the path that leads to the door with the cross.

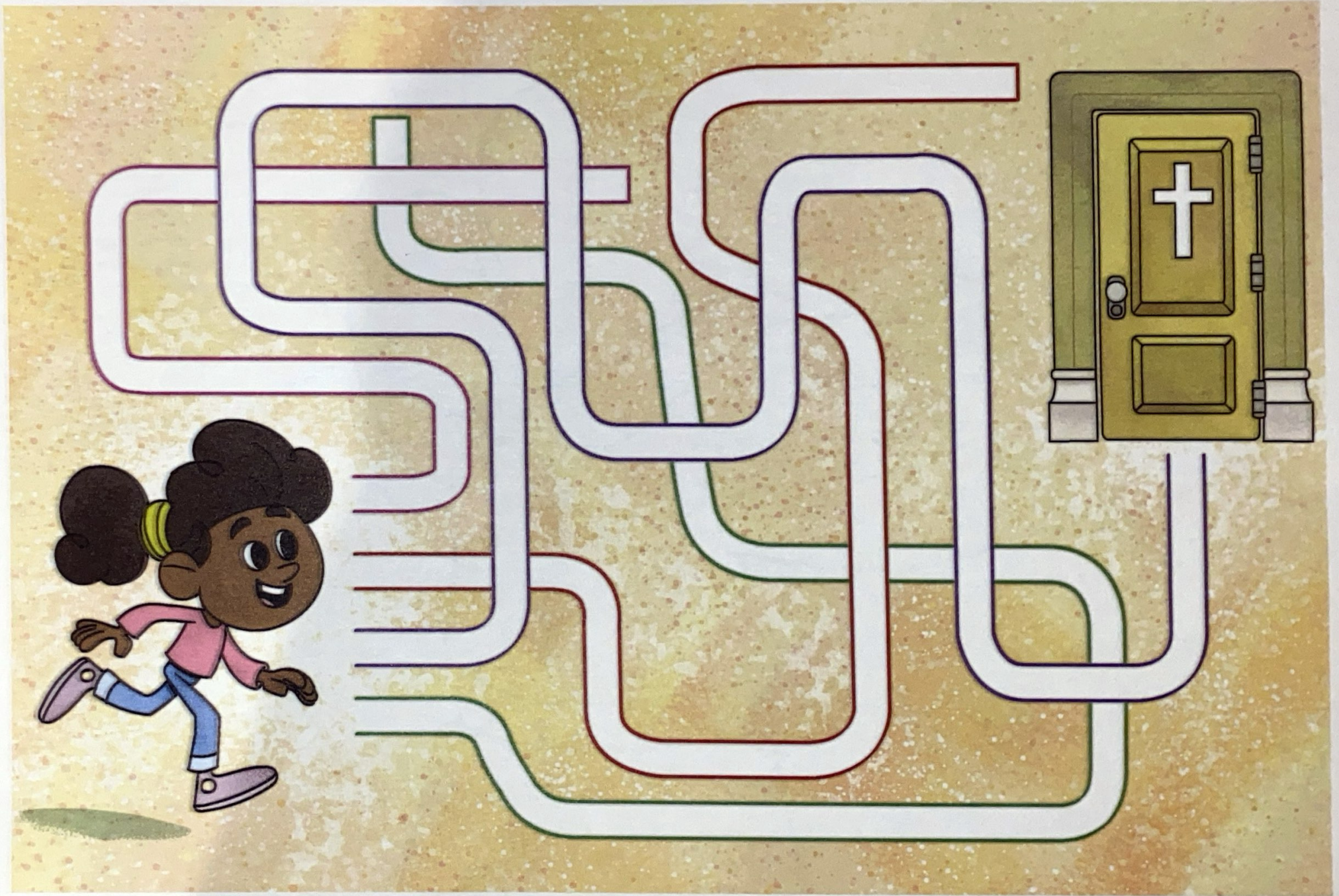



NAME: \_\_\_\_\_



the **GOSPEL** PROJECT

## Jesus Knew He Would Be Rejected

### BIBLE STORY SUMMARY:

- On His way to Jerusalem, someone asked Jesus, “Are only a few people going to be saved?”
- Jesus said, “The path to heaven is like a narrow door. Many people will try to get in, but not many people will.”
- Jesus cried when He thought about the people in Jerusalem.
- Jesus wanted to help and protect the people—but they did not let Him.

### CHRIST CONNECTION:

Everyone is invited into the kingdom of God, but not everyone will go in. People are saved only by trusting in Jesus. Jesus is the way, the truth, and the life. No one comes to the Father except through Him.

**KEY PASSAGE:** Isaiah 53:3

### BIG PICTURE QUESTION:

Why do people not choose Jesus? People are born with sin and choose what they want rather than what God wants.

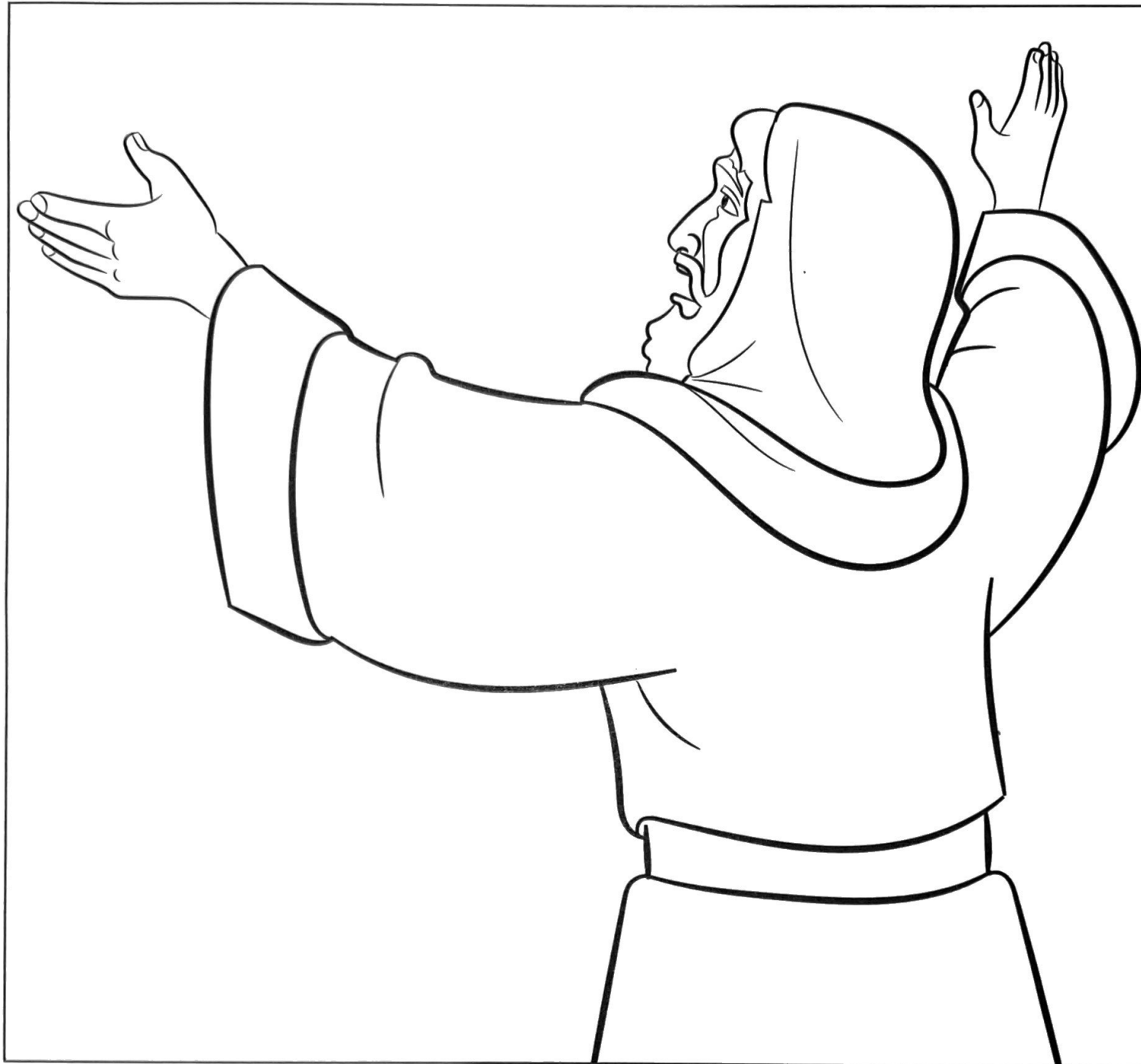

# Match the Doors

**INSTRUCTIONS:** Jesus told the people that the path to heaven is like a narrow door. Draw a line to the matching doors below.

